

# Uniform Handbook 2024

*Find Your Remarkable*



# TABLE OF CONTENTS

## Introduction

3	Introduction
---	--------------

## Uniform Policy

4	General
4	New Uniform Items
4	Blazer
4	Summer Uniform
4	Winter Uniform
5	PE Uniform
5	Jumpers
5	Ties
5	Shoes
5	Hats
5	Hair
6	Makeup, Jewellery and Accessories
6	Bags

## Uniform Shop

7	Trading Hours
7	Contact Details
7	Alinta
7	Pricing
7	Payment Methods
7	Sizing
7	Appointments for New Students

## Wearing of Uniform Guidelines

8	Early Learning Centre
10	Junior School: Reception
12	Junior School: Year 1 to Year 6
18	Middle and Senior School
24	Items Not Permitted



# INTRODUCTION

The College is very proud of the uniform and its standing in the community. As parents, you have a role to play in helping to ensure that the dress code is adhered to. It is expected that students will wear the uniform with pride and in a neat, clean and appropriate manner.

The Uniform Shop is located on the College campus. Please refer to the College website for Uniform Shop opening hours and a map to show the location.

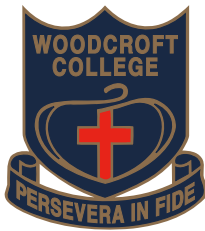

## College Logo and Badge

The College logo consists of:

- An empty cross as a sign of hope
- A serpent as a reminder of faith
- A heart-shaped shield as a token of love

The badge carries the logo and the College motto “Persevera in Fide” meaning “Persevere in Faith.”

The College colours are blue, gold and red. Blue and gold are associated with the Patron Saint, St Hilda of Whitby, and red is a seasonal colour of the church.

If you have any questions after reading the information in this book, please do not hesitate to call or come in and see the staff in the Uniform Shop during shop hours.



# UNIFORM POLICY

## General

Students are expected to wear the College uniform with pride and in a neat, clean and appropriate manner. The uniform must be worn correctly from the time the student leaves home until the time the student returns home.

## New Uniform Items

The College has introduced new style uniform options including the blazer, sub-school ties, jumper, summer dress, winter skirt, winter pinafore and PE pants, shorts, jacket and rugby top. The new style uniform items will become compulsory from the start of the 2025 school year.

## Blazer

The College blazer is a compulsory uniform item for students in Year 7 to Year 12. Students are required to wear the blazer for all special occasions such as photos and official events (all year round).

During Terms 2 and 3, students are required to wear the blazer while travelling to and from school and to morning Tutor Group. The blazer may be removed during the day, while at school, and may be stored in the students bag or locker.

During Terms 1 and 4, students are not expected to wear the blazer to and from school. If students are cold, they are permitted to wear the College jumper as the outer garment of the summer uniform.

The blazer should not be worn with the sleeves pushed up or with the PE uniform.

## Summer Uniform

Summer uniforms are to be worn in Terms 1 and 4 by Year 1 to Year 12 students.

### Reception Students

- The length of the play based dress is to sit no shorter than mid knee length. Navy bike shorts must be worn underneath the dress.
- The sports soft shell jacket may be worn as outerwear for extra warmth.

### Year 1 to Year 6 Students

- The sports soft shell jacket may be worn as outerwear for extra warmth.

### Year 1 to Year 12 Students

- The length of the summer dress is to sit no shorter than mid knee length.
- The length of Middle and Senior summer shorts is not to be altered.
- The College jumper may be worn as outerwear on cooler days.

## Winter Uniform

Winter uniforms are to be worn in Terms 2 and 3 by Reception to Year 12 students.

### Reception Students

- The length of the play based dress is to sit no shorter than mid knee length (can be worn with navy leggings and navy skivvy underneath).
- The sports soft shell jacket may be worn as outerwear for extra warmth.

### Year 1 to Year 12 Students

- Unbanded winter shirts should be tucked in at all times.
- Year 1 to Year 6 students may wear the College jumper and/or the sports soft shell jacket for extra warmth.
- Year 7 to Year 12 students may wear the College jumper beneath the College blazer for extra warmth. The sports soft shell jacket is to be worn with the PE uniform only.
- The length of the winter skirt is to sit no shorter than mid knee length.
- Navy blue tights or College navy socks can be worn with the winter skirt or pinafore, but these cannot be worn together.



# UNIFORM POLICY

- Black ankle length socks are to be worn with the tailored or elasticated trousers.

## PE Uniform

The PE uniform can be worn for the full day that students have a PE lesson.

In Middle and Senior School the College sport softshell jacket or rugby top can only be worn as part of the College PE uniform; it cannot be worn in place of the blazer. The College jumper and blazer must not be worn with the PE uniform.

Woodcroft College white (with blue lettering) sports socks are compulsory as part of the PE uniform and the Reception play based uniform and are available through the Uniform Shop. The socks are part of some competition sports uniforms.

## Jumpers

The College jumper is a compulsory item for students in Year 1 to Year 6 and an optional item for students in Year 7 to Year 12.

## Ties

Year 1 to Year 12 students are required to wear ties with the top button of the shirt done up during Terms 2 and 3.

## Shoes

Regulation style, rigid black leather lace-up shoes are required to be worn by all students at the College. Year 1 to Year 6 students have the option to wear regulation style, velcro strapped shoes. **NO Mary Jane style shoes permitted.** The Uniform Shop does not stock school shoes.

For the PE uniform and play based uniform, students are expected to wear safe and appropriate athletic shoes that have lacing, support and cushioning.

## Hats

ELC to Year 6 students must have their hats at school all year round - a "No Hat, No Play" Policy is enforced all year round. Students in Year 7 to Year 12 must wear hats outside during Terms 1 and 4 ("No Hat, No Play").

Hats must not be defaced in any way or worn inside out.

## Hair

The general expectation in regard to hairstyles is that they will be neat, clean and tidy (as determined by the school) and not extreme or designed to draw attention to the student. The following guidelines have been determined to implement this general expectation, yet give all students some freedom in regard to their preferred hairstyle. Any students considering changing their hairstyle or hair colour who are doubtful as to how it would be accepted at school, should first seek approval from the appropriate Head of School.

In the interests of safety and in order to facilitate good classroom practice, the following applies to all students in ELC to Year 12:

- No student should have hair hanging over their eyes or their face at any time. Hair that can be tied back, must be tied back with a Woodcroft Scrunchie, hair ribbon in school colours or navy, black or brown hair tie. Only hair colour or navy blue headbands and hair clips are permitted.
- Cuts should be no shorter than a Number 3, nor have significant contrast in length. Extreme hairstyles such as mullets, dreadlocks, hair tattoos, hair beading are not acceptable.
- Students' faces are to be clean shaven. No student will ever be forced against their will, without parental knowledge and consent, to shave at school.

Where an issue arises with a student's adherence to or interpretation of our guidelines, the College will first seek to counsel the student. If an agreement cannot be reached, then families will be contacted to discuss.

# UNIFORM POLICY

## Makeup, Jewellery and Accessories

### *Make-Up*

Make-up is not to be worn by students in ELC to Year 9. Limited makeup in the form of subtle foundation can be worn in the Senior School (Year 10 to Year 12). Eye make-up, nail polish, false nails and false eyelashes are not permitted from Reception to Year 12.

### *Jewellery*

The only jewellery permitted are:

- wristwatches
- single small plain gold/silver studs or sleepers for pierced ears for Middle School
- a maximum of two small plain gold/silver studs or sleepers for pierced ears in the Senior School

No rings, nose rings, necklaces, bracelets or anklets are permitted to be worn.

No other forms of exposed body piercing including clear plastics (covered or uncovered) are permitted.

### *Accessories*

Smartwatches are not to be used by Junior and Middle School students and are expected to be placed in lockers throughout the day.

A black leather belt can be worn by students in Year 7 to Year 12.

Only the Woodcroft College navy blue scarf are acceptable for wear with the winter uniform. This is available from the Uniform Shop.

### *Bags*

The Woodcroft College bag is compulsory. The College feels it is important to provide students with the best available product. The College bag is stocked in three sizes: small, medium and large.

Woodcroft College bags are to be used for carrying books and are not permitted to be defaced in any way.

Junior School students are required to also have a library bag (Reception to Year 5 only) and document wallet (not required for new Year 6 students in 2024).



# ALINTA: UNIFORM SHOP

All uniform items and up-to-date pricing, is available for viewing at [alintaapparel.com.au/](http://alintaapparel.com.au/) (log-in required).

## Trading Hours

For current term and holiday trading hours, please refer to the College website.

## Contact Details

T: +61 8 8381 0461 (during opening hours which are available on our website)

## Alinta

T: +61 8 8447 2077

W: [alintaapparel.com.au](http://alintaapparel.com.au)

E: [woodcroft@alinta.com](mailto:woodcroft@alinta.com)

## Pricing

Please refer to the Alinta website for the most up-to-date pricing: [alintaapparel.com.au](http://alintaapparel.com.au)

## Payment Methods

The College Uniform Shop accepts cash and EFTPOS (Visa and Mastercard only). The Alinta website accepts payment by credit card.

## Sizing

To assist with sizing, Alinta provides samples in the Uniform Shop. If you know your child requires specialised fittings, we ask that you call to make an appointment with Alinta to come in and see their staff at least two months before they commence school.

Most items of schoolwear run from sizes 2 – 26. For this reason, it is advisable to have your child with you when purchasing uniforms.

Some items are made to order only. Fittings are required.

## Appointments for New Students: Year 1 to Year 12

### *Register*

Visit [www.alintaapparel.com.au](http://www.alintaapparel.com.au)

Select 'Uniform Shop' then 'Register'.

### *Book your Fitting Appointment*

Sign in to your *account*, select 'Appointment' and choose from the available appointment times. To cancel or reschedule your appointment, go to 'My Account' then 'Appointments Calendar'.

# WEARING OF UNIFORM GUIDELINES

## EARLY LEARNING CENTRE



Dress

Must be worn with navy bike shorts or navy leggings underneath and can be worn with a navy skivvy. None of these items are available from the Uniform Shop.



OR

WITH



Short Sleeve Polo

Shorts



OR

WITH



Long Sleeve Polo

Pants

Can be worn with a navy skivvy underneath, not available from the Uniform Shop.

With reinforced knee



Sport Soft Shell Jacket

Can be worn all year round as required.

## Optional PE Top



Hardy (green)



Morphett (blue)



McLaren (yellow)



Reynell (red)



## EARLY LEARNING CENTRE

### Compulsory



**Supportive athletic shoes**

**College Hat**

No skate shoes/street shoe (ie: Converse/Vans or similar)

### Optional



**Navy Socks**

**Sport Socks**

**Document Wallet**

**Library Bag**

### Optional Outerwear



**Sports Soft Shell Vest**

**College Beanie**

Can be worn all year round as required.

Can be worn in Terms 2 & 3 only. Children may also wear the beanie during outdoor play instead of a hat, except if the UV rating is over 3, then students are required to wear a hat. Sun safe rules apply.

JUNIOR SCHOOL: RECEPTION

SUMMER: TERMS 1 AND 4



Dress

Short Sleeve Polo

Shorts

Sport Soft Shell Jacket

Must be worn with navy bike shorts, not available from the Uniform Shop.

Can be worn as required.

WINTER: TERMS 2 AND 3



Dress

Long Sleeve Polo

Pants

Sport Soft Shell Jacket

Can be worn with navy leggings and navy skivvy underneath, not available from the Uniform Shop.

Can be worn with a navy skivvy underneath, not available from the Uniform Shop.

With reinforced knee.

Can be worn as required.

PE Top



Hardy (green)

Morphett (blue)

McLaren (yellow)

Reynell (red)

To be worn on PE days.



JUNIOR SCHOOL: RECEPTION

Compulsory



College Hat



College Bag



Document Wallet



Library Bag



Navy Socks

Worn with playbased uniform.



Sport Socks

Worn with PE uniform.

WITH



Supportive athletic shoes

No skate shoes/street shoe (ie: Converse/Vans or similar)

Optional



Sports Soft Shell Vest

Can be worn all year round as required.



College Beanie

Can be worn in Terms 2 & 3 only. Children may also wear the beanie during outdoor play instead of a hat, except if the UV rating is over 3, then students are required to wear a hat.

## JUNIOR SCHOOL: YEAR 1 TO YEAR 6

SUMMER: TERMS 1 AND 4



Summer Dress

OR



Junior Culottes

OR

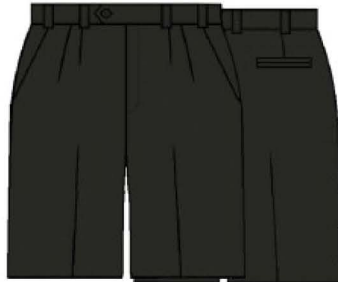

Tailored Shorts

OR



Elasticated Shorts

WITH



Short Sleeve Banded Shirt



JUNIOR SCHOOL: YEAR 1 TO YEAR 6

SUMMER: TERMS 1 AND 4

Optional



AND/OR



College Jumper

Sport Soft Shell Jacket

Compulsory



OR



WITH



OR



No Mary Jane Style permitted.

Navy Ankle Socks

Black Ankle Socks

Black rigid leather  
lace-up shoes

Black leather velcro  
strapped shoes

To be worn with  
Summer Dress or  
Culottes.

To be worn with  
Tailored Shorts or  
Elasticated Shorts.

Small heel only, as per  
image above.



College Hat



College Bag

## JUNIOR SCHOOL: YEAR 1 TO YEAR 6

### WINTER: TERMS 2 AND 3

#### Year 1 to Year 3



OR



WITH



Winter Pinafore

Winter Skirt

Winter Long Sleeve Shirt

OR



OR

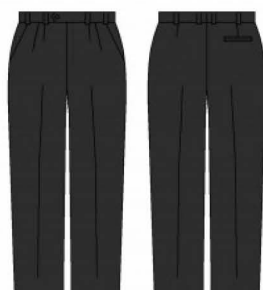

WITH



Elasticised Pants

Tailored Trousers

Junior Winter Banded Shirt

#### Year 4 to Year 6



WITH



Winter Skirt

Winter Long Sleeve Shirt

OR



OR

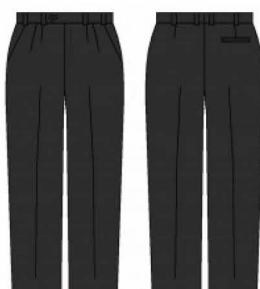

WITH



Elasticised Pants

Tailored Trousers

Junior Winter Banded Shirt

JUNIOR SCHOOL: YEAR 1 TO YEAR 6

WINTER: TERMS 2 AND 3

Optional



AND/OR



College Jumper

Sports Soft Shell Jacket

Compulsory



OR



Junior x-Tie

Junior Tie

College Hat

College Bag

Can be worn with Winter Skirt or Winter Pinafore.

Can be worn with Winter Skirt, Tailored Trousers or Elasticated Pants.



OR

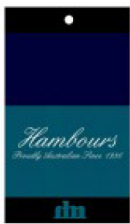

OR



Navy Ankle Socks

Winter Tights

Black Ankle Socks

To be worn with Winter Skirt or Winter Pinafore.

To be worn with Winter Skirt or Winter Pinafore.

To be worn with Tailored Trousers or Elasticated Pants.

WITH



OR



No Mary Jane Style permitted.

Black rigid leather lace-up shoes

Black leather velcro strapped shoes

Small heel only, as per image above.



## JUNIOR SCHOOL: YEAR 1 TO YEAR 6

### PE UNIFORM

#### Tops



Hardy (green)



Morphett (blue)



McLaren (yellow)



Reynell (red)

#### Bottoms



Sport Shorts

OR



Sport Track Pants

OR



ELC Pants

With reinforced knee.  
Year 1 and Year 2 only.

#### Outerwear



Sports Soft Shell Jacket



Sports Rugby Top

#### Compulsory



Sport Socks

WITH



No skate shoes/street shoe (ie: Converse/Vans or similar)

Supportive athletic shoes

## JUNIOR SCHOOL: YEAR 1 TO YEAR 6

### ADDITIONAL ITEMS

#### Compulsory



#### Document Wallet

Not required for new Year 6 students in 2024.



#### Library Bag

Reception to Year 5 only.

#### Optional



#### Woodcroft College Scarf

Terms 2 and 3 only.



Term 1 and 4



Term 2 and 3

#### Hair Accessories



#### Woodcroft College Beanie

To be worn for extra-curricular sport only.

## MIDDLE AND SENIOR SCHOOL: YEAR 7 TO YEAR 12

SUMMER: TERMS 1 AND 4



Summer Dress

OR



Fitted Shorts

OR

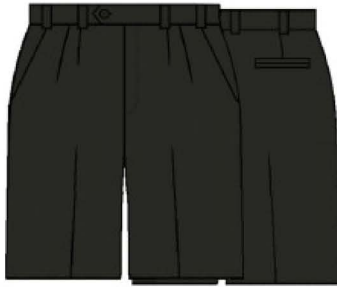

Tailored Shorts

OR



Elasticated Shorts

WITH



Short Sleeve Banded Shirt



MIDDLE AND SENIOR SCHOOL: YEAR 7 TO YEAR 12

SUMMER: TERMS 1 AND 4

Outerwear



College Jumper

Compulsory



OR



WITH



No Mary Jane Style permitted.

Navy Ankle Socks

Black Ankle Socks

Black rigid leather lace-up shoes

To be worn with Summer Dress or Fitted Shorts.

To be worn with Tailored Shorts or Elasticated Shorts.

Small heel only, as per image above.



College Hat



College Bag

MIDDLE AND SENIOR SCHOOL: YEAR 7 TO YEAR 12

WINTER: TERMS 2 AND 3



OR



OR

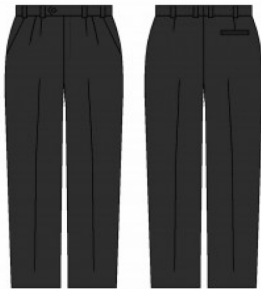

WITH



Winter Skirt

Fitted Pantss

Tailored Trousers

Winter Long Sleeve Shirt

Outerwear



College Blazer

College Jumper

Compulsory.

MIDDLE AND SENIOR SCHOOL: YEAR 7 TO YEAR 12

WINTER: TERMS 2 AND 3

Compulsory



OR



Middle School Tie

Senior School Tie



OR



OR



WITH



*No Mary Jane Style permitted.*

Navy Ankle Socks

Winter Tights

Black Ankle Socks

Black rigid leather  
lace-up shoes

To be worn with Winter Skirt or Fitted Pants.

To be worn with Winter Skirt.

To be worn with Tailored Trousers.

Small heel only, as per image above.



College Bag



## MIDDLE AND SENIOR SCHOOL: YEAR 7 TO YEAR 12

### PE UNIFORM

#### Tops



Hardy (green)



Morphett (blue)



McLaren (yellow)



Reynell (red)

#### Bottoms



Sport Shorts

OR



Sport Track Pants

#### Outerwear



Sports Soft Shell Jacket



Sports Rugby Top

#### Compulsory



Sport Socks

WITH



*No skate shoes/street shoe (ie: Converse/Vans or similar)*

Supportive athletic shoes

MIDDLE AND SENIOR SCHOOL: YEAR 7 TO YEAR 12

ADDITIONAL ITEMS

Optional



Woodcroft College Scarf

Terms 2 and 3 only.



Term 1 and 4



Term 2 and 3

Hair Accessories



Woodcroft College Beanie

To be worn for extra-curricular sport only.

# WEARING OF UNIFORM GUIDELINES: ITEMS NOT PERMITTED

## Shoes and Socks



Skate or street shoe of any colour -  
ie: Converse/Vans/Nike/Reebok  
or similar

Black lace-up street shoe not permitted  
with formal uniform or PE uniform



Mary Janes



Black lace-up street shoe or high heeled lace-  
up shoe (not permitted for PE or formal  
uniform)



Non-Woodcroft College  
branded sport socks

## Hair and Accessories



Mullet or other significant contrast  
in hair length



Hair tattoo



Hair that can be tied back,  
must be tied back



JoJo Bows of any colour or size



Hair clips and headbands  
that are not hair colour or  
navy



# WEARING OF UNIFORM GUIDELINES: ITEMS NOT PERMITTED

## Outerwear



Middle and Senior School students cannot wear the Woodcroft College Soft Shell Jacket over the top of the Summer or Winter uniform (only to be worn with PE uniform).

## Jewellery



Large hoop earrings (of any colour) or drop or dangle earrings of any colour or size. No nose piercings. Plain gold or silver studs only in ears.



Necklaces, bracelets, anklets or rings of any colour or size.

## Nails

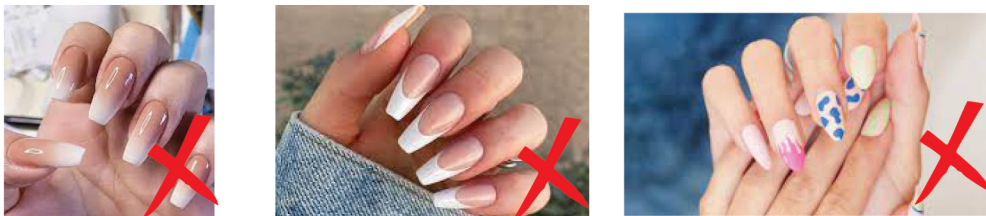

No fake or acrylic nails

## Facial Hair



No facial hair of any length





## **WOODCROFT COLLEGE**

**An Independent Coeducational Anglican ELC - Year 12 School**

PO Box 48, Morphett Vale South Australia 5162 T: +61 8 8322 2333 [woodcroft.sa.edu.au](http://woodcroft.sa.edu.au) Cricos #01645K