

WEARING OF UNIFORM GUIDELINES 2024

Our Wearing of Uniform Guidelines provides information on the different uniform options.

The summer uniform is to be worn in Terms 1 and 4 and the winter uniform in Terms 2 and 3.

To view our full uniform policy, please visit our website and download the Uniform Handbook at woodcroft.sa.edu.au/enrolment/school-services/#uniform.

The handbook includes information on how the uniform should be worn along with our hair, makeup, jewellery and accessories policy. It also includes items that are not permitted.

The College has introduced new style uniform options including the blazer, sub-school ties, jumper, summer dress, winter skirt, winter pinafore and PE pants, shorts and jacket. The new style uniform items will become compulsory from the start of the 2025 school year.

2024 will be the first year of the play based uniform for Reception students. Students can continue to wear this uniform until the end of Year 2. From Year 3 onwards, students will wear the formal school uniform.

Please note: Students going into Year 1 and Year 2 in 2024, will continue to wear the formal uniform.



Find Your Remarkable



Early Learning Centre



Must be worn with navy bike shorts or navy leggings underneath and can be worn with a navy skivvy. None of these items are available from the Uniform Shop.

Dress



OR

WITH



Short Sleeve Polo

Shorts



OR

WITH



Long Sleeve Polo

Can be worn with a navy skivvy underneath, not available from the Uniform Shop.

Pants

Sport Soft Shell Jacket

Can be worn all year round as required.

PE TOP



Hardy (green)



Morphett (blue)



McLaren (yellow)



Reynell (red)

Must be worn on PE/Sports Days with shorts or pants.



Early Learning Centre

COMPULSORY



Supportive athletic shoes

No skate shoes/street shoe (ie: Converse/Vans or similar)

Navy Socks

Sport Socks

Must be worn on PE/Sport days.



College Hat

Document Wallet

Library Bag

OPTIONAL OUTERWEAR



Sports Soft Shell Vest

Can be worn all year round as required.

College Beanie

Can be worn in Terms 2 & 3 only. Children may also wear the beanie during outdoor play instead of a hat, except if the UV rating is over 3, then students are required to wear a hat.



Junior School: Reception

Summer: Terms 1 and 4



OR



WITH



Dress

Must be worn with navy bike shorts, not available from the Uniform Shop.

Short Sleeve Polo

Shorts

Sport Soft Shell Jacket

Can be worn as required.

Winter: Terms 2 and 3



OR



WITH



Dress

Can be worn with navy leggings and navy skivvy underneath, not available from the Uniform Shop.

Long Sleeve Polo

Can be worn with a navy skivvy underneath, not available from the Uniform Shop.

Pants

Sport Soft Shell Jacket

Can be worn as required.

PE TOP



Hardy (green)



Morphett (blue)



McLaren (yellow)



Reynell (red)

Must be worn on PE/Sports Days with shorts or pants.



Junior School: Reception

COMPULSORY



College Hat



College Bag



Document Wallet



Library Bag



Sport Socks

WITH



Supportive athletic shoes

No skate shoes/street shoe (ie: Converse/Vans or similar)

OPTIONAL OUTERWEAR



Sports Soft Shell Vest

Can be worn all year round as required.



College Beanie

Can be worn in Terms 2 & 3 only. Children may also wear the beanie during outdoor play instead of a hat, except if the UV rating is over 3, then students are required to wear a hat.

Junior School: Year 1 to Year 6

Summer: Terms 1 and 4



Summer Dress

OR



Junior Culottes

OR



Tailored Shorts

OR



Elasticated Shorts

WITH



Short Sleeve Banded Shirt

OR



Summer Fitted Shirt

Made to order.



Junior School: Year 1 to Year 6

Summer: Terms 1 and 4

OUTERWEAR



College Jumper

COMPULSORY



OR



WITH



OR



No Mary Jane Style permitted. No logo on the side or rear of the shoe.

Navy Ankle Socks

To be worn with
Summer Dress or
Culottes.

Black Ankle Socks

To be worn with
Tailored Shorts or
Elasticated Shorts.

Black rigid leather lace-up shoes with a small heel

As per image above.

Black leather velcro strapped shoes



College Hat



College Bag

Junior School: Year 1 to Year 6

Winter: Terms 2 and 3

YEAR 1 TO
YEAR 3



WITH



Winter Pinafore

Winter Long Sleeve Shirt

OR



OR

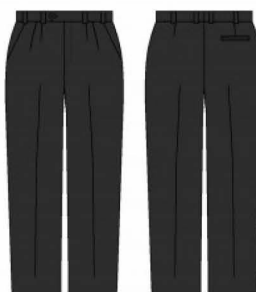

WITH



Elasticised Pants

Tailored Trousers

Junior Winter Banded Shirt

YEAR 4 TO
YEAR 6



WITH



Winter Skirt

Or removed bib from
pinafore.

Winter Long Sleeve Shirt

OR



OR

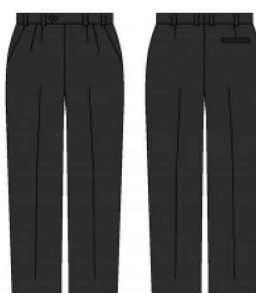

WITH



Elasticised Pants

Tailored Trousers

Junior Winter Banded Shirt



Junior School: Year 1 to Year 6

Winter: Terms 2 and 3

OUTERWEAR



College Jumper



Sports Soft Shell Jacket

COMPULSORY



OR



Junior x-Tie

To be worn with Winter Skirt or Winter Pinafore.

Junior Tie

To be worn with Tailored Trousers or Elasticated Pants.



College Hat



College Bag



OR



OR



Navy Ankle Socks

To be worn with Winter Skirt or Winter Pinafore.

Winter Tights

To be worn with Winter Skirt or Winter Pinafore.

Black Ankle Socks

To be worn with Tailored Trousers or Elasticated Pants.

WITH



OR



No Mary Jane Style permitted.
No logo on the side or rear of the shoe.

Black rigid leather lace-up shoes with a small heel

As per image above.

Black leather velcro strapped shoes



Junior School: Year 1 to Year 6

PE Uniform

TOPS



Hardy (green)



Morphett (blue)



McLaren (yellow)



Reynell (red)

BOTTOMS



Sport Shorts

OR



Sport Track
Pants

OR



ELC Pants
Year 1 to Year 3 only.

OUTERWEAR



Sports Soft Shell Jacket



Sports Rugby Top

COMPULSORY



WITH



Sport Socks

Supportive athletic shoes

No skate shoes/street shoe (ie: Converse/Vans or similar)



Junior School: Year 1 to Year 6

Additional Items

COMPULSORY



Document Wallet

Not required for new Year 6 students in 2024.



Library Bag

Reception to Year 5 only.

Additional Items

OPTIONAL



Woodcroft College Scarf



Hair Accessories



Woodcroft College Beanie

To be worn for extra-curricular sport only.

Middle and Senior School: Year 7 to Year 12

Summer: Terms 1 and 4



Summer Dress

OR



Fitted Shorts

OR



Tailored Shorts

OR



Elasticated Shorts

WITH



Short Sleeve Banded Shirt

OR



Summer Fitted Shirt

Made to order.

Middle and Senior School: Year 7 to Year 12

Summer: Terms 1 and 4

OUTERWEAR



College Jumper

COMPULSORY



OR



WITH



*No Mary Jane Style permitted.
No logo on the side or rear of the shoe.*

Navy Ankle Socks

To be worn with
Summer Dress or
Fitted Shorts.

Black Ankle Socks

To be worn with
Tailored Shorts or
Elasticated Shorts.

Black rigid leather lace-up shoes with a small heel

As per image above.



College Hat



College Bag



Middle and Senior School: Year 7 to Year 12

Winter: Terms 2 and 3



OR



OR

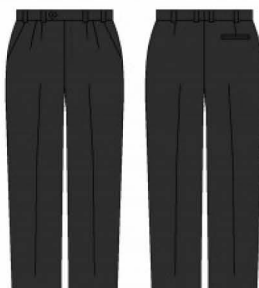

WITH



Winter Skirt

Fitted Pantss

Tailored Trousers

Winter Long Sleeve Shirt

OUTERWEAR



College Blazer
Compulsory



College Jumper
Optional



Middle and Senior School: Year 7 to Year 12

Winter: Terms 2 and 3

COMPULSORY



OR



Middle School Tie

Senior School Tie



OR



OR



WITH



*(No Mary Jane Style permitted.
No logo on the side or rear of the shoe.)*

Navy Ankle Socks

To be worn with Winter Skirt or Fitted Pants.

Winter Tights

To be worn with Winter Skirt.

Black Ankle Socks

To be worn with Tailored Trousers.

Black rigid leather lace-up shoes with a small heel

As per image above.



College Bag



Middle and Senior School: Year 7 to Year 12

PE Uniform

TOPS



Hardy (green)



Morphett (blue)



McLaren (yellow)



Reynell (red)

BOTTOMS



Sport Shorts

OR



Sport Track
Pants

OR



ELC Pants
Year 1 to Year 3 only.

OUTERWEAR



Sport Soft Shell Jacket



Sports Rugby Top

COMPULSORY



Sport Socks

WITH



Supportive athletic shoes

No skate shoes/street shoe (ie: Converse/Vans or similar)



Middle and Senior School: Year 7 to Year 12

Additional Items

OPTIONAL



Woodcroft College Scarf



Hair Accessories



Woodcroft College
Beanie

To be worn for extra-curricular
sport only.

Middle and Senior School: Year 7 to Year 12

Shoes and Socks



Skate or street shoe of any colour -
ie: Converse/Vans/Nike/Reebok
or similar
Black lace-up street shoe not permitted
with formal uniform or PE uniform



Mary Janes

Black lace-up street shoe or high heeled lace-up shoe (not permitted for PE or formal uniform)

Non-Woodcroft College branded sport socks

Hair and Accessories



Mullet or other significant contrast in hair length



Hair tattoo



Hair that can be tied back, must be tied back



JoJo Bows of any colour or size



Hair clips and headbands that are not hair colour or navy

Outerwear



Middle and Senior School students cannot wear the Woodcroft College Soft Shell Jacket over the top of the Summer or Winter uniform (only to be worn with PE uniform)

Jewellery

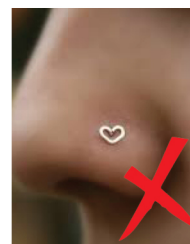
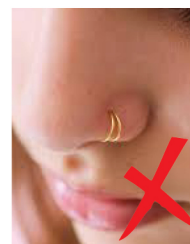
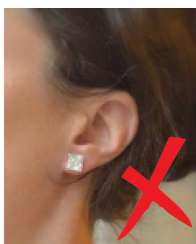
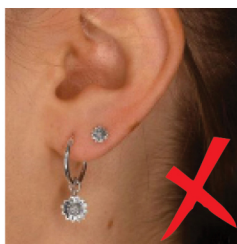

Large hoop earrings (of any colour) or drop or dangle earrings of any colour or size. No nose piercings. Plain gold or silver studs only in ears.



Necklaces, bracelets, anklets or rings of any colour or size.

Nails

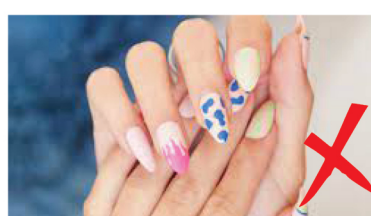
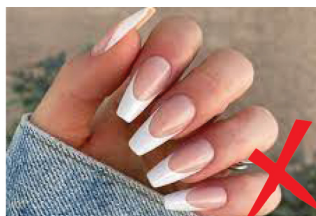

No fake or acrylic nails

Facial Hair

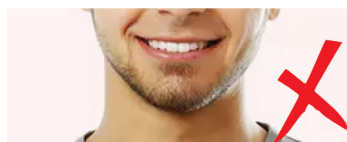

No facial hair of any length